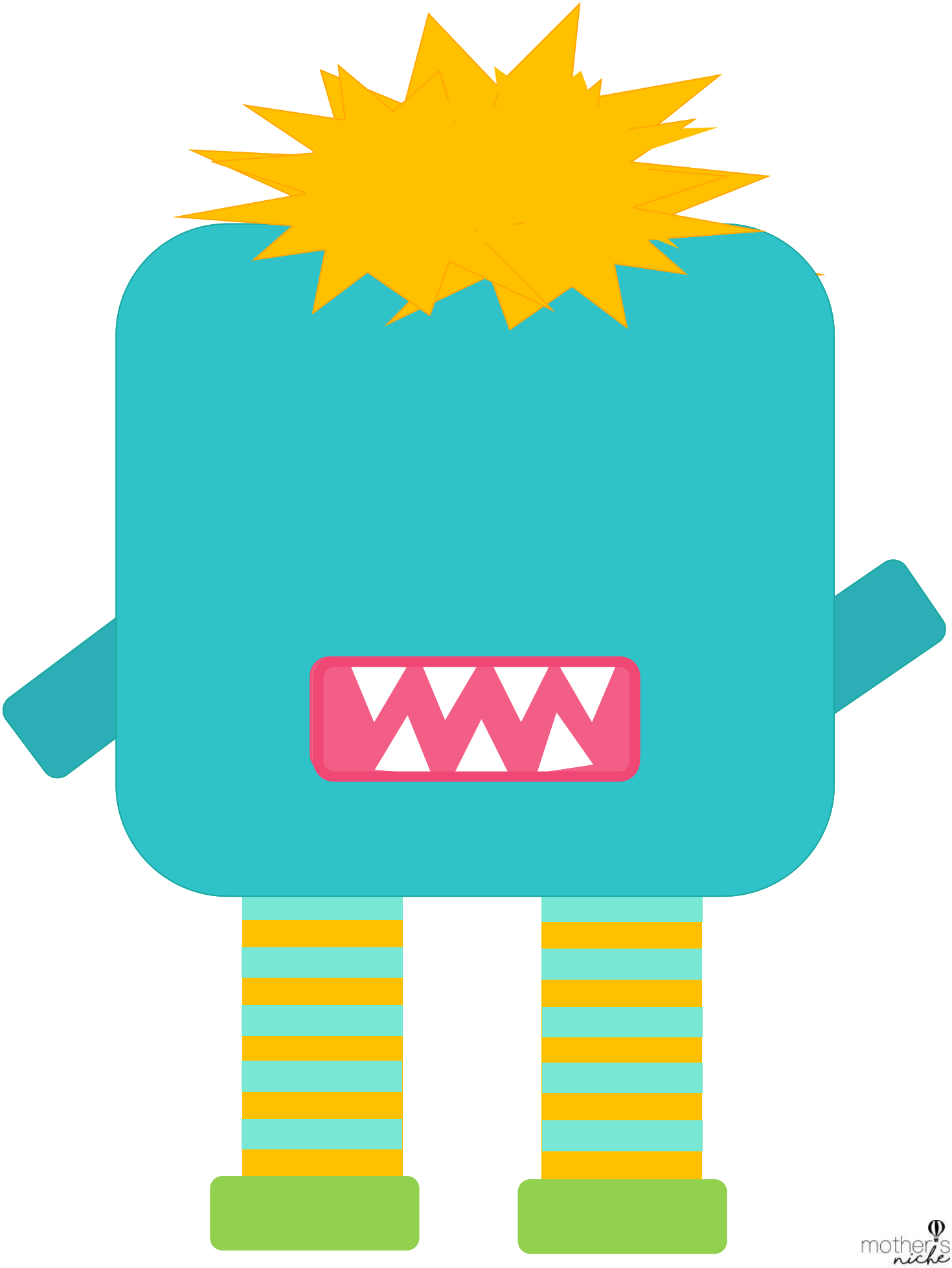

mother's niche